

Generate Answer Sheets

From the Test Detail screen, click on Answer Sheets.

[Back to Previous Page](#)

Test Detail

20131028-share-with-teacher316 [1655]

Online Passcode: JIHEQYM2

Test Stage Private Draft Public Draft Ready To Schedule Scheduled I

Test Actions

[Copy Test](#)
[Answer Sheets](#)
[Score Test](#)
[View Usernames](#)

[Download Test \(pdf\)](#)
[Download Test \(Word\)](#)
[Download Answer Key](#)
[Cover sheet](#)

[Preview Online Test](#)

[Proctor Dashboard](#)

Data Collection Status

Test Content

Item 1 Multiple Choice
During a data were

Radi
[]
[]
[]

Item 2 Multiple Choice
A pyramic measurin
pyramid t

Generating Answer Sheets

HOME BASE NC INSTRUCTIONAL IMPROVEMENT SYSTEM

Welcome, K! | Sign Out | My Account | Help

Your file is being created. We will let you know here when it is ready. Please note that your file, once ready, will only be available for download for 24 hours.

School & District Data Reports & Indicators | Classrooms Rosters, Reports, Planners | Assessment Administration Create & Monitor

Answer Sheet Generator

20131028-share-with-teacher316[1655] [View Details](#)
Passcode: JIHEQYM2

Test Stage: Private Draft Public Draft Ready To Schedule Scheduled In Progress Completed

SUBJECT: Mathematics ADMINISTRATION DATES: 10/29/2013 - 11/12/2013
GRADE LEVEL: 09 COLLECTION STATUS: Not Started

Section:

Section Search

School Type:

School:

Grade Level:

Department:

Course:

Teacher:

Include sections not assigned to the test

Your search returned 10 sections.

Results 1 - 10 of 10

Section	Teacher	# of Students
<input type="checkbox"/> 52157X0S AP Music Theory (10 12) Teacher239246	Teacher 315, K	3
<input checked="" type="checkbox"/> 52585X0SB Band (Advanced) Honors Teacher239246	Teacher 315, K	8
<input type="checkbox"/> 52552X0SB Band (Beginning) Teacher239246	Teacher 315, K	35
<input type="checkbox"/> 52562X0SB Band (Intermediate) Teacher239246	Teacher 315, K	24
<input type="checkbox"/> 52575X0SB Band (Proficient) Honors Teacher239246	Teacher 315, K	7
<input type="checkbox"/> 52562X0SA Band (Intermediate) Teacher239246	Teacher 315, K	27
<input type="checkbox"/> 52585X0SA Band (Advanced) Honors Teacher239246	Teacher 315, K	8
<input type="checkbox"/> 52575X0SA Band (Proficient) Honors Teacher239246	Teacher 315, K	13
<input type="checkbox"/> 52982X0S Jazz Ensemble (9 12) Teacher239246	Teacher 315, K	10
<input type="checkbox"/> 52552X0SA Band (Beginning) Teacher239246	Teacher 315, K	42

Choose the section (s) and then click "Generate Answer Sheets." You will get a message box letting you know your file is being created.

Generating Answer Sheets



NC INSTRUCTIONAL
IMPROVEMENT SYSTEM

Welcome, K! | Sign Out | My Account | Help

You have received a new notification. To view new notifications, click the red icon above.

Answer Sheet Generator

20131028-share-with-teacher316[1655] [View Details](#)

Passcode: JIHEQYM2

Test Stage Private Draft Public Draft Ready To Schedule Scheduled In Progress Completed

SUBJECT: Mathematics

ADMINISTRATION DATES: 10/29/2013 - 11/12/2013

GRADE LEVEL: 09

COLLECTION STATUS: Not Started

Section School/Grade

Section Search

School Type:

High School

School:

High School 424

Grade Level:

09

Department:

ELECTIVE ACTIVITIES

Course:

-- All Courses --

Teacher:

Teacher 315, K

Include sections not assigned to the test

Search

Your search returned 10 sections.

Generate Answer Sheet

Results 1 - 10 of 10

<input type="checkbox"/>	Section	Teacher	# of Students
<input type="checkbox"/>	52157X0S AP Music Theory (10 12) Teacher239246	Teacher 315, K	3
<input checked="" type="checkbox"/>	52585X0SB Band (Advanced) Honors Teacher239246	Teacher 315, K	8
<input type="checkbox"/>	52552X0SB Band (Beginning) Teacher239246	Teacher 315, K	35
<input type="checkbox"/>	52562X0SB Band (Intermediate) Teacher239246	Teacher 315, K	24
<input type="checkbox"/>	52575X0SB Band (Proficient) Honors Teacher239246	Teacher 315, K	7
<input type="checkbox"/>	52562X0SA Band (Intermediate) Teacher239246	Teacher 315, K	27
<input type="checkbox"/>	52585X0SA Band (Advanced) Honors Teacher239246	Teacher 315, K	8
<input type="checkbox"/>	52575X0SA Band (Proficient) Honors Teacher239246	Teacher 315, K	13
<input type="checkbox"/>	52982X0S Jazz Ensemble (9 12) Teacher239246	Teacher 315, K	10

When your file is created, you will get a notification in the upper right hand corner.

Download and Print Answer Sheets

HOME BASE NC INSTRUCTIONAL IMPROVEMENT SYSTEM

Welcome, K... Sign Out | My Account | Help

School & District Data Reports & Indicators | Classrooms Rosters, Reports, Planners | Assessment Administration Create & Monitor

Answer Sheet Generator

20131028-share-with-teacher316[1655] [View Details](#)
Passcode: JIHEQYM2

Test Stage Private Draft | Public Draft | Ready To Schedule | Scheduled | In Progress | **Completed**

SUBJECT: Mathematics **ADMINISTRATION DATES:** 10/29/2013 - 11/12/2013
GRADE LEVEL: 09 **COLLECTION STATUS:** Not Started

Section School/Grade

Section Search Your search returned 10 sections. [Generate Answer Sheet](#)

School Type: High School
School: High School 424
Grade Level: 09
Department: ELECTIVE ACTIVITIES
Course: -- All Courses --

Section	Teacher	# of Students
<input type="checkbox"/> 52157X0S AP Music Theory (10 12) Teacher239246	Teacher 315, K	3
<input checked="" type="checkbox"/> 52585X0SB Band (Advanced) Honors Teacher239246	Teacher 315, K	8
<input type="checkbox"/> 52552X0SB Band (Beginning) Teacher239246	Teacher 315, K	35
<input type="checkbox"/> 52562X0SB Band (Intermediate) Teacher239246	Teacher 315, K	24
<input type="checkbox"/> 52575X0SB Band (Proficient) Honors Teacher239246	Teacher 315, K	7
<input type="checkbox"/> 52562X0SA Band (Intermediate) Teacher239246	Teacher 315, K	27

Click on the notification and you will see the message “Your answer sheet is ready for download.” Now you can download and print your answer sheets.

Plain Paper Printing

Most printers that can accurately print a Schoolnet answer sheet as rendered in the generated PDF are supported. Printers must render the page faithfully without a noticeable variation in contrast within a page, as is typical when a page is printed from a printer low on ink/toner. Legibility of the bar code in the upper right of the answer sheet is critical for successful scanning to ScanIt; low-quality inkjet printers or thicker papers may diminish the quality of the printed barcode.

Plain Paper Printer Settings

- The following printer settings are suggested:
 - For Size Options, select **Actual Size** →
 - For Orientation, select **Auto Portrait/Landscape** →

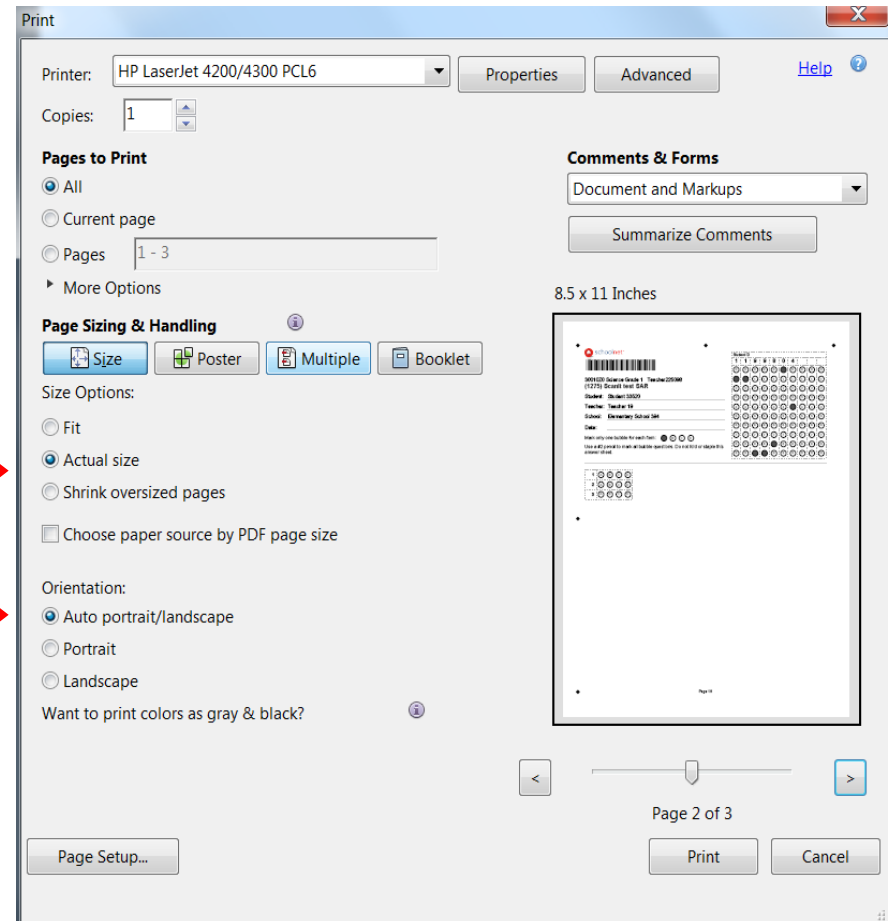

Plain Paper Printer Settings

- If you have a different version of Adobe Acrobat Reader, your print options should be:
 - For Page Scaling, select **None**
 - And the check the box for **Auto-Rotate and Center**

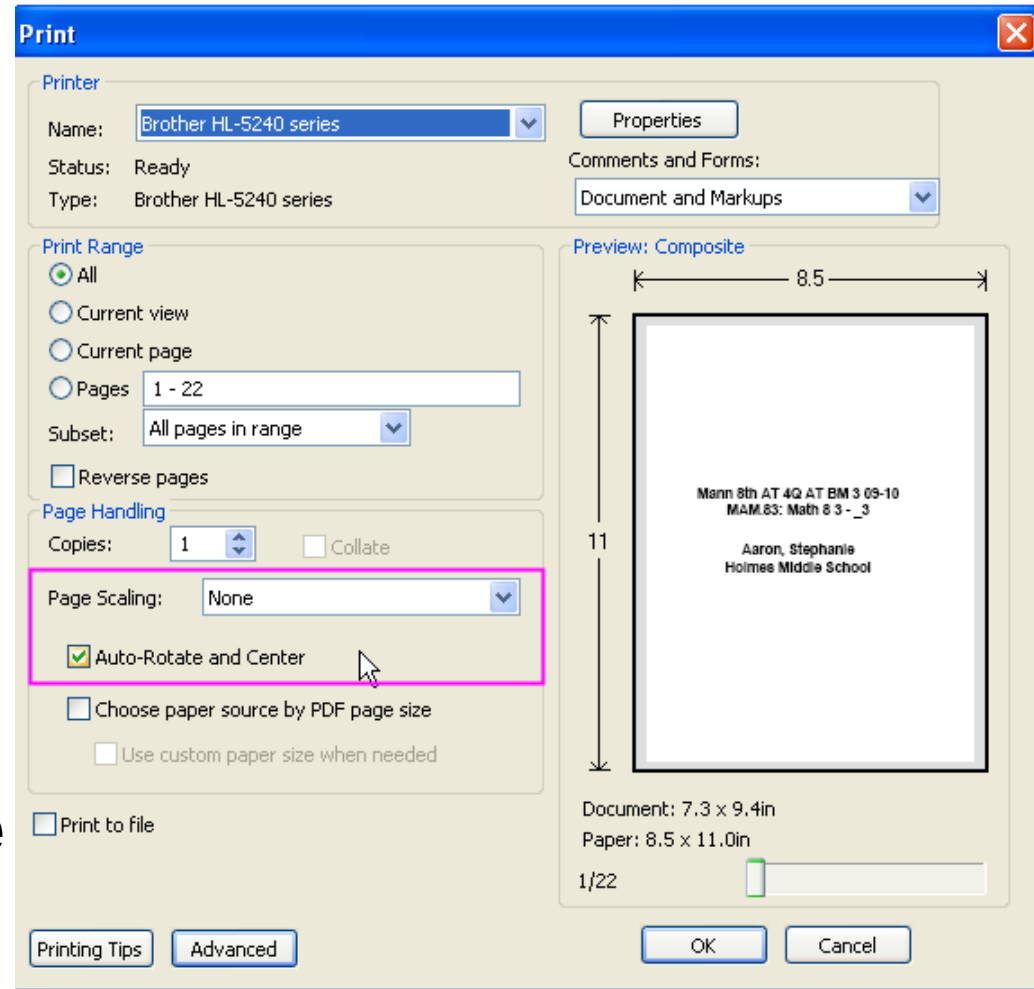

Sample Printed Answer Sheets

schoolnet



Scanit Tester

Student:
Teacher:
School:
Date:

Mark only one bubble for each item: ● ○ ○ ○ ○

Use a #2 pencil to mark all bubble questions. Do not fold or staple this answer sheet.

Student ID

0	1	2	3	4	5	6	7	8	9
●	○	○	○	○	○	○	○	○	○
○	●	○	○	○	○	○	○	○	○
○	○	●	○	○	○	○	○	○	○
○	○	○	○	○	○	○	○	○	○
○	○	○	○	○	○	○	○	○	○
○	○	○	○	○	○	○	○	○	○
○	○	○	○	○	○	○	○	○	○
○	○	○	○	○	○	○	○	○	○
○	○	○	○	○	○	○	○	○	○

1	●	○	○	○	○
2	○	●	○	○	○
3	○	○	○	○	○
4	○	○	○	○	○
5	○	○	○	○	○
6	○	○	○	○	○
7	○	○	○	○	○
8	○	○	○	○	○
9	○	○	○	○	○
10	○	○	○	○	○
11	○	○	○	○	○
12	○	○	○	○	○
13	○	○	○	○	○
14	○	○	○	○	○
15	○	○	○	○	○
16	○	○	○	○	○
17	○	○	○	○	○
18	○	○	○	○	○
19	○	○	○	○	○
20	○	○	○	○	○
21	○	○	○	○	○
22	○	○	○	○	○

23	○	○	○	○	○
24	○	○	○	○	○
25	○	○	○	○	○
26	○	○	○	○	○
27	○	○	○	○	○
28	○	○	○	○	○
29	○	○	○	○	○
30	○	○	○	○	○
31	○	○	○	○	○
32	○	○	○	○	○
33	○	○	○	○	○
34	○	○	○	○	○
35	○	○	○	○	○
36	○	○	○	○	○
37	○	○	○	○	○
38	○	○	○	○	○
39	○	○	○	○	○
40	○	○	○	○	○
41	○	○	○	○	○
42	○	○	○	○	○
43	○	○	○	○	○
44	○	○	○	○	○

Page 1/1

schoolnet



52585X0SB Band (Advanced) Honors Teacher239246
(1655) 20131028-share-with-teacher316

Student: Student 10278
Teacher: Teacher 315, K
School: High School 424
Date:

Mark only one bubble for each item: ● ○ ○ ○ ○

Use a #2 pencil to mark all bubble questions. Do not fold or staple this answer sheet.

Student ID

5	0	8	7	3	4
○	○	○	○	○	○
○	○	○	○	○	○
○	○	○	○	○	○
○	○	○	○	○	○
○	○	○	○	○	○
○	○	○	○	○	○
○	○	○	○	○	○
○	○	○	○	○	○
○	○	○	○	○	○
○	○	○	○	○	○

1	○	○	○	○
2	○	○	○	○
3	○	○	○	○
4	○	○	○	○
5	○	○	○	○
6	○	○	○	○

Page 1/1